



BRUHAT BENGALURU MAHANAGARA PALIKE

Office of the Chief Engineer (OFC-Cell), 3rdFloor, Annexe II Building,
N.R. Square, Bangalore -560002

No: EE/OFC/PR/1492/2020-21

Date: 11-08-2020

Special Permission for laying of Optical Fiber Cable

To,

M/s. Bharti Airtel Limited
Circle office, #55 Divya Shree towers,
Bannerghatta Main Road
Bangalore-560029.

Sir,

Sub :- Permission for laying of O F C by HDD Method-regarding

- Ref :-**
- 1) MOU of M/s. Bharti Airtel Limited, Dated: 28-03-2014
 - 2) M/s. Bharti Airtel Limited, request letter No: 001/2020, dated: 07-05-2020.
 - 3) M/s. Bharti Airtel Limited, request letter No: 002/2020, dated: 12-05-2020.
 - 4) Commissioner office order No: **PSR(G) 877, Date: 27-05-2020.**
 - 5) Fee Demand Note letter No: CE/OFC/PR/22/2020-21, Date:25-06-2020
 - 6) Fee Paid by M/s. Bharti Airtel Limited DD submitted letter Dated:03-07-2020.

Sl No	Name of the Road and Route	Length in Mtr
01	Permission for laying of OFC by HDD Method from the Junction of 9 th 'A' Main Road Via Indiranagar Double Road C.M.H Road up to Junction of 12 th Cross Road. No of Pits -02, No of Manhole- 01 and No of Ducts 3, in Road Infrastructure -East Division. Ref: As per drawing enclosed.	192.87 M
	Total	192.87 M

The permission is being granted on behalf of the Hon'ble Commissioner, approved vide order under reference (4).

The work shall be strictly taken up and completed between **11-08-2020 to 10-10-2020** and in line with conditions cited below:

Special Condition:

COVID -19 guide lines to be followed without fail and all requisite permissions from Police department/Labour department/ Health department/ or any other department as applicable shall be obtained and a copy of the same to be retained at every work site without fail.

No: EE/OFC/PR/1492/2020-21, Dt: 11-08-2020

Executive Engineer (OFC), BBMP-I/C

Conditions for HDD Method OFC laying

1. This Permission is to be read along with the MOU signed with BBMP and as per the Conditions in the letter cited under ref (1)
2. The concerned ward engineer/Jurisdictional Engineer shall supervise the work and ensure that the conditions imposed are complied with.
3. Before commencement of the work, the Agency must give prior written intimation to the Jurisdictional Engineers; Zonal or Road Infrastructure Engineers of BBMP as the case may be and also keep the BBMP Engineers informed of the schedule of Execution of work.
4. Laying of OFC in Newly asphalted Roads is strictly prohibited for a period of Three year as per the Commissioner Circular No: PSR(G)5879, Date:29-11-2019.
5. Permission is valid only for the above sanctioned period. In case of expiry of the sanctioned period fresh requisition shall be submitted for Time Extension. which will be considered based on the reasons given and which will attract extra fees as applicable. Such requisition for extension of time should be submitted at least 15 days before the expiry of sanctioned period.
6. All HDD Pits will be restored by BBMP as per Hon'ble Commissioner BBMP order no. - PSR(G)/5870/2019-20, Dated : 19/11/2019. However the agency must restored the pits on the same day itself so has to make the road motorable for moving traffic. Any delay in this regard is liable for penalty as per order of Hon'ble Commissioner, BBMP.
7. Excavation must be as per the instructions of the concerned BBMP Zonal/Road Infrastructure Engineers.
8. Any over burden debris/earth should be removed immediately and conveyed to the designated dumping yards failing which, a penalty of Rs: 10,000/- per day will be levied by the concerned ward engineer.
9. Strictly follow the procedure laid down in road opening and restoration protocol. Barricading sign boards and other precautionary signage, name and telephone numbers of the executing Agency, opening and closing dates should be displayed, also warning lights should be displayed for the road users and for easy flow of traffic during execution of work, failing which it would attract heavy penalty and cancellation of permission, etc and also entail blacklisting of the executing Agency.
10. During execution of work, care must be taken not to cause any damages to BBMP property like drains, Name boards, etc. In case of such damage, commensurate penalty to be paid.

11. **Absolutely no deviations from the permitted route is allowed. If deviation is found, not only penalty would be levied, the cable on the deviation portion would be confiscated /destroyed.**
12. After completion of the work, as per specification given by BBMP, the Agency must get a Satisfactory Work done Certificate from the jurisdictional BBMP Engineers within a period of 30days after completion of the work failing which the security deposit will be forfeited by the BBMP.
13. During execution, any damage caused to the limb or life of public, damage caused to any Government / BESCO / BSNL / BWSSB / KPTCL / Gail India Limited etc, property, the responsibility lies solely with the executing Agency and any claims/compensation should be borne by the executing Agency alone.
14. Redoing of Road cut portion to be carried out as per the MORTH Specification, procedure for Redoing of Road cut portion, specification details and sketch enclosed.
15. If any HTUG/GAS PIPELINE by HDD/OPEN TRENCH Method work is executed on newly asphalted roads, the cost of the resurfacing of the entire length and width of the road will be recovered from the executing agency.
16. During Rainy season, extra care should be taken to ensure that the pits are properly barricaded keeping in mind the safety of pedestrian and vehicular traffic.
17. The Agency should not cause any inconvenience to public while executing the work.
18. The OFC Cable shall be laid along the berm or shoulder where ever possible in consultation with the jurisdictional Engineer.
19. If preinstalled OFC Utility ducts are available in any stretch OFC shall be installed in only those ducts and related additional permission fee shall be paid to BBMP.
20. This permission is valid only after this permission is submitted to the jurisdictional engineers by the agencies before commencing of work, and their consent is obtained. This permission is null and void if the works are not carried out without notifying the concerned Jurisdictional Engineers and the work is carried out in the absence of concerned Jurisdictional Engineers.

Copy to:-

1. Copy to the Chief Engineer (Road Infrastructure) for information.
2. Copy to the Concerned Executive Engineer of (Road Infrastructure - East Division) for information.

D/C No: EE/OFC/PR/1492/2020-21, Dt: 11-08-2020

Handwritten Signature
Executive Engineer (OFC), BBMP-1/C

3. Copy to the Concerned Assistant Executive Engineer of (**Road Infrastructure - East Sub Division**) for information.
4. Copy to Additional Commissioner of Police Traffic Cell, Office of the Commissioner of Police, Infantry Road Bangalore-560001.
5. Office Copy.

Details of Charges to be Collected for Airtr -gments details for Bulk Approval for 160339.45 Mt. f 152 Sections (160.3KM)

SL NO	Application No	Segment ID	Length In Mtrs	No Of Ducts	No Of Pits	MH Required	Total No of Pits & Manhole (7+8)	Laying Charges @ 600/-	Supervisi on charges @ 100/-	Total (11+12)	GST @ 18%	Secutiy Deposit @ 50/-	Cess @ 7.39 Mtr	Restoration Charges			Grand Total without GST (13+15+16+19)	14,42,04,373
														No of Pits/Manhole of Rs.10,000/-	Rs. 130/- Per length	whichever is Higher amount		
1	2	3	4	7	8	9	10	11	12	13	14	15	16	17	18	19	20	21
1	05-2019-3977	197/C-W0166/110120/011629	1043.80	3	10	8	18	626280	104380	730660	131519	52190	7714	180000	135694	180000	970564	143233809
2	05-2019-3978	197/S-/110120/020837	1994.00	3	20	7	27	1196400	199400	1395800	251244	99700	14736	270000	259220	270000	1780236	141453574
3	05-2019-3979	182/C-W0346/110120/034908	1989.75	3	20	7	27	1193850	198975	1392825	250709	99488	14704	270000	258668	270000	1777017	139676557
4	05-2019-3980	184/C-W0682/110120/042652	1978.24	3	20	7	27	1186944	197824	1384768	249258	98912	14619	270000	257171	270000	1768299	137908258
5	05-2019-3996	188/S-W0307/140120/011039	1999.01	3	20	7	27	1199406	199901	1399307	251875	99951	14773	270000	259871	270000	1784030	136124228
6	05-2019-3997	188/S-W0353/160120/034614	1892.40	3	19	7	26	1135440	189240	1324680	238442	94620	13985	260000	246012	260000	1693285	134430943
7	05-2019-3998	175/S-W0346/160120/42932	1605.79	3	17	6	23	963474	160579	1124053	202330	80290	11867	230000	208753	230000	1446209	132984733
8	05-2019-3999	188/S-W0214/160120/45939	1894.90	3	19	7	26	1136940	189490	1326430	238757	94745	14003	260000	246337	260000	1695178	131289555
9	05-2019-4000	188/C-W0210/160120/054641	1448.39	3	15	6	21	869034	144839	1013873	182497	72420	10704	210000	188291	210000	1306996	129982559
10	05-2019-4016	168/S-W0031/210120/033128	1847.77	3	18	7	25	1108662	184777	1293439	232819	92389	13655	250000	240210	250000	1649483	128333076
11	05-2019-4017	RI-S208/220120/124726	1952.98	3	20	7	27	1171788	195298	1367086	246075	97649	14433	270000	253887	270000	1749168	126583909
12	05-2019-4018	168/S-W0050/220120/014230	1996.66	3	20	7	27	1197996	199666	1397662	251579	99833	14755	270000	259566	270000	1782250	124801659
13	05-2019-4019	169/C-W0118/220120/024342	1978.76	3	20	7	27	1187256	197876	1385132	249324	98938	14623	270000	257239	270000	1768693	123032966
14	05-2019-4025	81/S-W0399/290120/045924	1997.01	3	20	7	27	1198206	199701	1397907	251623	99851	14758	270000	259611	270000	1782515	121250450
15	05-2019-4026	81/S-W0355/290120/053007	1993.40	3	20	7	27	1196040	199340	1395380	251168	99670	14731	270000	259142	270000	1779781	119470669
16	05-2019-4027	57/S-W0366/290120/055545	1382.90	3	15	6	21	829740	138290	968030	174245	69145	10220	210000	179777	210000	1257395	118213274
17	05-2019-4031	187/S-/290120/013954	1463.57	3	14	5	19	878142	146357	1024499	184410	73179	10816	190000	190264	190264.1	1298757	116914517
18	05-2019-4032	RI-S220/290120/014423	269.08	3	2	1	3	161448	26908	188356	33904	13454	1989	30000	34980	34980.4	238779	116675738
19	05-2019-4046	166/S-W0064/030220/013455	1992.86	3	20	7	27	1195716	199286	1395002	251100	99643	14727	270000	259072	270000	1779372	114896366
20	05-2019-4047	166/C-W0104/030220/014451	1919.07	3	20	7	27	1151442	191907	1343349	241803	95954	14182	270000	249479	270000	1723484	113172881
21	05-2019-4048	166/C-W0042/030220/015751	1955.94	3	20	7	27	1173564	195594	1369158	246448	97797	14454	270000	254272	270000	1751409	111421472
22	05-2019-4058	188/C-W0019/040220/062808	1984.20	3	20	7	27	1190520	198420	1388940	250009	99210	14663	270000	257946	270000	1772813	109648659
23	05-2019-4063	RI-S221/060220/034141	1783.14	3	18	7	25	1069884	178314	1248198	224676	89157	13177	250000	231808	250000	1600532	108048126
24	05-2019-4064	188/S-W0249/060220/040638	1992.15	3	20	7	27	1195290	199215	1394505	251011	99608	14722	270000	258980	270000	1778834	106269292
25	05-2019-4065	193/C-W0242/060220/050549	1993.54	3	20	7	27	1196124	199354	1395478	251186	99677	14732	270000	259160	270000	1779887	104489405
26	05-2019-4066	193/S-W0393/060220/053451	1919.00	3	20	7	27	1151400	191900	1343300	241794	95950	14181	270000	249470	270000	1723431	102765973
27	05-2019-4073	188/C-W0253/060220/060252	1805.29	3	18	7	25	1083174	180529	1263703	227467	90265	13341	250000	234688	250000	1617309	101148665
28	05-2019-4075	188/C-W0399/070220/12453	1995.26	3	20	7	27	1197156	199526	1396682	251403	99763	14745	270000	259384	270000	1781190	99367475
29	05-2019-4076	RI-S240/070220/125736	1640.63	3	17	6	23	984378	164063	1148441	206719	82032	12124	230000	213282	230000	1472597	97894878
30	05-2019-4077	175/C-W0280/070220/025736	1973.23	3	20	7	27	1183938	197323	1381261	248627	98662	14582	270000	256520	270000	1764505	96130373
31	05-2019-4078	175/S-W0284/080220/121526	1997.82	3	20	7	27	1198692	199782	1398474	251725	99891	14764	270000	259717	270000	1783129	94347244

SL NO	Application No	Segment ID	Length In Mtrs	No Of Ducts	No Of Pits	MH Required	Total No of Pits & Manhole (7+8)	Laying Charges @ 600/-	Supervisi on charges @ 100/-	Total (11+12)	GST @ 18%	Secutiy Deposit @ 50/-	Cess @ 7.39 Mtr	Restoration Charges			Grand Total without GST (13+15+16+19)	14,42,04,373
														No of Pits/Manhole of Rs.10,000/-	Rs. 130/- Per length	whichever is Higher amount		
1	2	3	4	7	8	9	10	11	12	13	14	15	16	17	18	19	20	21
32	05-2019-4079	192/S-W0030/080220/024014	1989.70	3	20	7	27	1193820	198970	1392790	250702	99485	14704	270000	258661	270000	1776979	92570265
33	05-2019-4080	192/C-W0013/080220/031646	977.73	3	9	4	13	586638	97773	684411	123194	48887	7225	130000	127105	130000	870523	91699743
34	05-2019-4082	150/S-W0387/080220/042130	1158.73	3	12	4	16	695238	115873	811111	146000	57937	8563	160000	150635	160000	1037611	90662132
35	05-2019-4099	192/C-W0098/100220/040631	1997.38	3	20	7	27	1198428	199738	1398166	251670	99869	14761	270000	259659	270000	1782796	88879336
36	05-2019-4101	192/-W0361/100220/050719	1999.21	3	20	7	27	1199526	199921	1399447	251900	99961	14774	270000	259897	270000	1784182	87095155
37	05-2019-4102	192/C-W0065/100220/063437	1997.59	3	20	7	27	1198554	199759	1398313	251696	99880	14762	270000	259687	270000	1782955	85312200
38	05-2019-4103	192/S-W0047/110220/014308	981.50	3	9	4	13	588900	98150	687050	123669	49075	7253	130000	127595	130000	873378	84438822
39	05-2019-4107	86/C-W0218/110220/035758	1987.5	3	20	7	27	1192500	198750	1391250	250425	99375	14688	270000	258375	270000	1775313	82663509
40	05-2019-4108	86/C-W0253/110220/042217	1628.8	3	17	6	23	977298	162883	1140181	205233	81442	12037	230000	211748	230000	1463660	81199850
41	05-2019-4109	86/C-W0049/110220/051706	1973.7	3	20	7	27	1184238	197373	1381611	248690	98687	14586	270000	256585	270000	1764883	79434966
42	05-2019-4110	86/C-W0073/110220/054838	1950.8	3	20	7	27	1170468	195078	1365546	245798	97539	14416	270000	253601	270000	1747501	77687465
43	05-2019-4111	86/C-W0227/110220/060644	1970.8	3	20	7	27	1182474	197079	1379553	248320	98540	14564	270000	256203	270000	1762657	75924808
44	05-2019-4112	86/C-W0156/120220/121934	1889.4	3	19	7	26	1133622	188937	1322559	238061	94469	13962	260000	245618	260000	1690990	74233818
45	05-2019-4113	86/S-W0162/120220/123027	1191.1	3	10	8	18	714654	119109	833763	150077	59555	8802	180000	154842	180000	1082120	73151699
46	05-2019-4104	RI-A55/120220/123723	1999.79	3	20	7	27	1199874	199979	1399853	251974	99990	14778	270000	259973	270000	1784621	71367078
47	05-2019-4105	184/S-W0747/120220/011214	1996.66	3	20	7	27	1197996	199666	1397662	251579	99833	14755	270000	259566	270000	1782250	69584827
48	05-2019-4106	184/C-W0640/120220/015004	1994.80	3	20	7	27	1196880	199480	1396360	251345	99740	14742	270000	259324	270000	1780842	67803986
49	05-2019-4167	184/S-/140220/051300	1999.73	3	20	7	27	1199838	199973	1399811	251966	99987	14778	270000	259965	270000	1784576	66019410
50	05-2019-4171	197/C-W0116/140220/064857	1920.50	3	20	7	27	1152300	192050	1344350	241983	96025	14192	270000	249665	270000	1724567	64294843
51	05-2019-4179	197/C-W0115/170220/060628	1994.48	3	20	7	27	1196688	199448	1396136	251304	99724	14739	270000	259282	270000	1780599	62514244
52	05-2019-4180	197/S-W0096/180220/012854	1994.85	3	20	7	27	1196910	199485	1396395	251351	99743	14742	270000	259331	270000	1780879	60733364
53	05-2019-4214	197/C-10059/200220/125644	1999.02	3	20	7	27	1199412	199902	1399314	251877	99951	14773	270000	259873	270000	1784038	58949326
54	05-2019-4456	150/S-W0156/270220/032623	1928.25	3	20	7	27	1156950	192825	1349775	242960	96413	14250	270000	250673	270000	1730437	57218889
55	05-2019-4457	150/C-W0271/270220/034920	1935.18	3	20	7	27	1161108	193518	1354626	243833	96759	14301	270000	251573	270000	1735686	55483203
56	05-2019-4458	150/C-W0353/270220/045147	1995.59	3	20	7	27	1197354	199559	1396913	251444	99780	14747	270000	259427	270000	1781440	53701763
57	05-2019-4464	150/C-W0212/270220/050456	490.33	3	5	3	8	294198	49033	343231	61782	24517	3624	80000	63743	80000	451371	53250392
58	05-2019-4525	149/C-W0201/020320/011309	1979.73	3	30	10	40	1187838	197973	1385811	249446	98987	14630	400000	257365	400000	1899428	51350965
59	05-2019-4526	149/C-W0201/020320/014225	691.41	3	10	8	18	414846	69141	483987	87118	34571	5110	180000	89883	180000	703667	50647298
60	05-2019-4653	38/C-W0306/130320/012404	283.83	3	2	1	3	170298	28383	198681	35763	14192	2098	30000	36898	36897.9	251868	50395430
61	05-2019-4672	72/C-W0015/160320/055856	737.32	3	7	2	9	442392	73732	516124	92902	36866	5449	90000	95852	95851.6	654290	49741139
62	05-2019-4697	161/C-W0323/180320/024533	331.03	3	3	2	5	198618	33103	231721	41710	16552	2446	50000	43034	50000	300719	49440420
63	05-2019-4708	130/S-W1605/190320/122240	1996.50	3	20	7	27	1197900	199650	1397550	251559	99825	14754	270000	259545	270000	1782129	47658291
64	05-2019-4727	130/S-/200320/105856	694.02	3	6	2	8	416412	69402	485814	87447	34701	5129	80000	90223	90222.6	615866	47042425

SL NO	Application No	Segment ID	Length In Mtrs	No Of Ducts	No Of Pits	I Required	Total No of Pits & Manhole (7+8)	Laying Charges @ 600/-	Supervisi on charges @ 100/-	Total (11+12)	GSt @ 18%	Secutiy Deposit @ 50/-	Ce. 7.39 Mtr	Restoration Charges-			Grand Total without GSt (13+15+16+19)	14,42,04,373.
														No of Pits/Manhole of Rs.10,000/-	Rs. 130/- Per length	whichever is Higher amount		
1	2	3	4	7	8	9	10	11	12	13	14	15	16	17	18	19	20	21
65	05-2019-4731	57/C-W0098/200320/123422	1996.52	3	20	7	27	1197912	199652	1397564	251562	99826	14754	270000	259548	270000	1782144	45260281
66	05-2019-4738	57/C-W0069/200320/011243	1964.07	3	20	7	27	1178442	196407	1374849	247473	98204	14514	270000	255329	270000	1757567	43502714
67	05-2019-4739	RI-S275/200320/014340	634.86	3	6	2	8	380916	63486	444402	79992	31743	4692	80000	82532	82531.8	563368	42939345
68	05-2019-4761	RI-S237/230320/120140	433.16	3	4	2	6	259896	43316	303212	54578	21658	3201	60000	56311	60000	388071	42551274
69	05-2019-3407	25/C-W0582/130919/110458	350.53	3	3	2	5	210318	35053	245371	44167	17527	2590	50000	45569	50000	315488	42235786
70	05-2019-3408	25/S-W0644/130919/112304	837.74	3	8	3	11	502644	83774	586418	105555	41887	6191	110000	108906	110000	744496	41491290
71	05-2019-3409	54/C-W0264/130919/124339	471.62	3	4	2	6	282972	47162	330134	59424	23581	3485	60000	61311	61310.6	418511	41072779
72	05-2019-3410	54/C-W0127/130919/021838	236.83	3	2	2	4	142098	23683	165781	29841	11842	1750	40000	30788	40000	219373	40853407
73	05-2020-1023	RI-S47/060320/063740	730.06	3	7	3	10	438036	73006	511042	91988	36503	5395	100000	94908	100000	652940	40200467
74	05-2020-1226	7/C-W0688/050520/044325	385.79	3	3	2	5	231474	38579	270053	48610	19290	2851	50000	50153	50152.7	342346	39858120
75	05-2020-1231	RI-A78/060520/045926	164.14	3	2	2	4	98484	16414	114898	20682	8207	1213	40000	21338	40000	164318	39693802
76	05-2020-1232	83/S-W0230/060520/050420	261.51	3	2	2	4	156906	26151	183057	32950	13076	1933	40000	33996	40000	238065	39455737
77	05-2020-1308	11/C-W0511/040520/044042	748.43	3	7	3	10	449058	74843	523901	94302	37422	5531	100000	97296	100000	666853	38788884
78	05-2020-1230	RI-A04/060520/014331	113.16	3	2	2	4	67896	11316	79212	14258	5658	836	40000	14711	40000	125706	38663178
79	05-2020-1233	7/S-W0017/060520/052021	805.83	3	8	3	11	483498	80583	564081	101535	40292	5955	110000	104758	110000	720328	37942850
80	05-2020-1351	5/C-W1681/170520/072618	321.38	3	3	2	5	192828	32138	224966	40494	16069	2375	50000	41779	50000	293410	37649440
81	05-2020-1346	RI-A43/170520/075438	234.87	3	2	2	4	140922	23487	164409	29594	11744	1736	40000	30533	40000	217888	37431552
82	05-2020-1348	174/C-W0165/170520/075949	379.78	3	3	2	5	227868	37978	265846	47852	18989	2807	50000	49371	50000	337642	37093910
83	05-2020-1345	RI-A04/170520/081947	525.46	3	5	2	7	315276	52546	367822	66208	26273	3883	70000	68310	70000	467978	36625932
84	05-2020-1363	79/S-W0265/180520/1111511	193.72	3	2	1	3	116232	19372	135604	24409	9686	1432	30000	25184	30000	176722	36449211
85	05-2020-1444	RI-A41/090620/072616	112.85	3	2	1	3	67710	11285	78995	14219	5643	834	30000	14671	30000	115471	36333739
86	05-2020-1445	RI-A66/090620/103239	270.77	3	4	2	6	162462	27077	189539	34117	13539	2001	60000	35200	60000	265078	36068661
87	05-2020-1342	RI-A76/170520/083518	54.54	3	2	1	3	32724	5454	38178	6872	2727	403	30000	7090	30000	71308	35997353
88	05-2020-1340	149/S-W0801/170520/084116	105.44	3	2	1	3	63264	10544	73808	13285	5272	779	30000	13707	30000	109859	35887493
89	05-2020-1339	167/C-W0020/170520/012435	315.56	3	3	1	4	189336	31556	220892	39761	15778	2332	40000	41023	41022.8	280025	35607469
90	05-2020-1370	184/C-W0900/190520/082135	1995.55	3	20	7	27	1197330	199555	1396885	251439	99778	14747	270000	259422	270000	1781410	33826059
91	05-2020-1369	184/C-W1018/190520/083512	1996.67	3	20	7	27	1198002	199667	1397669	251580	99834	14755	270000	259567	270000	1782258	32043801
92	05-2020-1371	184/C-W1531/190520/084551	1228.6	3	14	5	19	737160	122860	860020	154804	61430	9079	190000	159718	190000	1120529	30923272
93	05-2020-1367	RI-S191/190520/084927	486.62	3	4	2	6	291972	48662	340634	61314	24331	3596	60000	63261	63260.6	431822	30491450
94	05-2020-1368	173/C-W0147/190520/090120	1950.12	3	20	7	27	1170072	195012	1365084	245715	97506	14411	270000	253516	270000	1747001	28744449
95	05-2020-1366	173/C-W0165/190520/091609	1984.97	3	20	7	27	1190982	198497	1389479	250106	99249	14669	270000	258046	270000	1773396	26971052
96	05-2020-1360	173/S-W0244/190520/93207	1956.32	3	20	7	27	1173792	195632	1369424	246496	97816	14457	270000	254322	270000	1751697	25219355
97	05-2020-1373	173/S-W0119/190520/073235	1997.25	3	20	7	27	1198350	199725	1398075	251654	99863	14760	270000	259643	270000	1782697	23436658

SL NO	Application No	Segment ID	Length In Mtrs	No Of Ducts	No Of Pits	Required	Total No of Pits & Manhole (7+8)	Laying Charges @ 600/-	Supervisi on charges @ 100/-	Total (11+12)	GSt @ 18%	Secutiy Deposit @ 50/-	Ces. 7.39 Mtr	Restoration Charges			Grand Total without GSt (13+15+16+19)	14,42,04,373.
														No of Pits/Manhole of Rs.10,000/-	Rs. 130/- Per length	whichever is Higher amount		
1	2	3	4	7	8	9	10	11	12	13	14	15	16	17	18	19	20	21
98	05-2020-375	173/S-W0047/190520/075539	1986.34	3	20	7	27	1191804	198634	1390438	250279	99317	14679	270000	258224	270000	1774434	21662224
99	05-2020-374	173/C-W0065/190520/082357	1986.87	3	20	7	27	1192122	198687	1390809	250346	99344	14683	270000	258293	270000	1774835	19887388
100	05-2019-541	188/S-W0016/050320/101136	147.54	3	2	1	3	88524	14754	103278	18590	7377	1090	30000	19180	30000	141745	19745643
101	05-2019-542	192/C-W0037/050320/101826	267.35	3	3	1	4	160410	26735	187145	33686	13368	1976	40000	34756	40000	242488	19503155
102	05-2019-540	187/C-W0035/050320/093920	248.39	3	4	2	6	149034	24839	173873	31297	12420	1836	60000	32291	60000	248128	19255027
103	05-2019-3272	77/C-W0010/300819/023332	217.57	3	3	2	5	130542	21757	152299	27414	10879	1608	50000	28284	50000	214785	19040241
104	05-2019-596	89/C-W0122/100320/024831	112.75	3	2	1	3	67650	11275	78925	14207	5638	833	30000	14658	30000	115396	18924846
105	05-2019-595	RI-S265/100320/024331	94.22	3	2	1	3	56532	9422	65954	11872	4711	696	30000	12249	30000	101361	18823484
106	05-2018-5900	RI-s103/110918/015100	72.93	3	1	1	2	43758	7293	51051	9189	3647	539	20000	9481	20000	75236	18748248
107	05-2019-545	67/C-W0177/050320/105310	341.34	3	4	1	5	204804	34134	238938	43009	17067	2523	50000	44374	50000	308528	18439720
108	05-2019-5021	RI-S223/210819/101655	307.82	3	3	1	4	184692	30782	215474	38785	15391	2275	40000	40017	40016.6	273156	18166564
109	05-2019-597	117/C-W0115/100320/025854	143.2	3	2	1	3	85920	14320	100240	18043	7160	1058	30000	18616	30000	138458	18028106
110	05-2019-599	RI-A79/100320/031747	380	3	6	2	8	228000	38000	266000	47880	19000	2808	80000	49400	80000	367808	17660298
111	05-2019-600	55/S-W0257/100320/032051	71.1	3	1	1	2	42660	7110	49770	8959	3555	525	20000	9243	20000	73850	17586447
112	05-2018-5414	198/C-W0216/080319/064445	332.13	3	3	1	4	199278	33213	232491	41848	16607	2454	40000	43177	43176.9	294729	17291718
113	05-2019-5022	RI-A65/210819/095610	345.95	3	4	2	6	207570	34595	242165	43590	17298	2557	60000	44974	60000	322019	16969699
114	05-2019-549	136/C-10023/050320/114722	409.55	3	4	2	6	245730	40955	286685	51603	20478	3027	60000	53242	60000	370189	16599510
115	05-2019-547	160/C-W0064/050320/111543	538.34	3	5	2	7	323004	53834	376838	67831	26917	3978	70000	69984	70000	477733	16121777
116	05-2019-546	RI-A01/050320/111234	90.75	3	1	1	2	54450	9075	63525	11435	4538	671	20000	11798	20000	88733	16033044
117	05-2019-550	RI-A12/050320/115753	158.64	3	1	1	2	95184	15864	111048	19989	7932	1172	20000	20623	20623.2	140776	15892268
118	05-2019-552	119/S-10011/060320/041334	60.31	3	2	1	3	36186	6031	42217	7599	3016	446	30000	7840	30000	75678	15816590
119	05-2019-4551	RI-A41/060320/040633	135.24	3	2	1	3	81144	13524	94668	17040	6762	999	30000	17581	30000	132429	15684161
120	05-2019-4187	RI-A79/190220/011940	1201.91	3	14	5	19	721146	120191	841337	151441	60096	8882	190000	156248	190000	1100315	14583846
121	05-2019-4188	83/C-W0034/190220/013952	827.03	3	8	3	11	496218	82703	578921	104206	41352	6112	110000	107514	110000	736384	13847462
122	05-2019-1231	RI-S40/180619/124315	516.91	3	5	2	7	310146	51691	361837	65131	25846	3820	70000	67198	70000	461502	13385959
123	05-2020-1446	RI-A12/090620/05156	449.56	3	4	2	6	269736	44956	314692	56645	22478	3322	60000	58443	60000	400492	12985467
124	05-2020-1354	RI-S157/170520/014946	994.67	3	9	3	12	596802	99467	696269	125328	49734	7351	120000	129307	129307.1	882660	12102807
125	05-2020-1467	7/C-W0119/250620/075122	339.96	3	3	1	4	203976	33996	237972	42835	16998	2512	40000	44195	44194.8	301677	11801130
126	05-2020-1477	RI-S100/040720/085107	1164.7	3	12	4	16	698820	116470	815290	146752	58235	8607	160000	151411	160000	1042132	10758997
127	05-2019-3480	RI-S101/031019/015405	113.85	3	2	1	3	68310	11385	79695	14345	5693	841	30000	14801	30000	116229	10642769
128	05-2019-3481	66/C-W0036/031019/015858	623.94	3	6	2	8	374364	62394	436758	78616	31197	4611	80000	81112	81112.2	553678	10089091
129	05-2019-1389	RI-S180/060719/034834	805.82	3	8	3	11	483492	80582	564074	101533	40291	5955	110000	104757	110000	720320	9368771
130	05-2019-1391	198/C-W0088/060719/035230	246.61	3	2	1	3	147966	24661	172627	31073	12331	1822	30000	32059	32059.3	218839	9149931

SL NO	Application No	Segment ID	Length In Mtrs	No Of Ducts	No Of Pits	Required	Total No of Pits & Manhole (7+8)	Laying Charges @ 600/-	Supervisi on charges @ 100/-	Total (11+12)	GST @ 18%	Secutiy Deposit @ 50/-	Cess 7.39 Mtr	Restoration Charges			Grand Total without GST (13+15+16+19)	14,42,04,373
														No of Pits/Manhole of Rs.10,000/-	Rs. 130/- Per-length	whichever is Higher amount		
1	2	3	4	7	8	9	10	11	12	13	14	15	16	17	18	19	20	21
131	05-2020-1470	RI-A32/150620/122143	517.21	3	5	2	7	310326	51721	362047	65168	25861	5822	70000	67237	70000	461730	8688202
132	05-2020-1469	RI-A32/150620/121051	534.89	3	5	2	7	320934	53489	374423	67396	26745	5953	70000	69536	70000	475120	8213081
133	05-2020-1471	41/S-W0121/150620/123115	250.85	3	2	1	3	150510	25085	175595	31607	12543	1854	30000	32611	32610.5	222602	7990479
134	05-2020-1482	140/C-W0070/110720/081254	486.68	3	4	2	6	292008	48668	340676	61322	24334	597	60000	63268	63268.4	431875	7558604
135	05-2020-1483	RI-S26/110720/083203	404.91	3	4	2	6	242946	40491	283437	51019	20246	2992	60000	52638	60000	366675	7191930
136	05-2020-1491	RI-A01/110720/112057	578.74	3	6	3	9	347244	57874	405118	72921	28937	4277	90000	75236	90000	528332	6663598
137	05-2020-1490	173/C-W0086/110720/105127	993.1	3	9	3	12	595860	99310	695170	125131	49655	7339	120000	129103	129103	881267	5782331
138	05-2020-1472	RI-S196/290620/095653	580.51	3	5	2	7	348306	58051	406357	73144	29026	4290	70000	75466	75466.3	515139	5267192
139	05-2020-1473	145/C-W0011/290620/101042	844.71	3	8	3	11	506826	84471	591297	106433	42236	4242	110000	109812	110000	749775	4517417
140	05-2020-1489	RI-A59/110720/102149	564.33	3	5	2	7	338598	56433	395031	71106	28217	4170	70000	73363	73362.9	500781	4016636
141	05-2020-1484	RI-S168/010720/101736	311.86	3	3	1	4	187116	31186	218302	39294	15593	2305	40000	40542	40541.8	276741	3739895
142	05-2020-1501	RI-A79/120720/044602	608.83	3	6	2	8	365298	60883	426181	76713	30442	4499	80000	79148	80000	541122	3198773
143	05-2020-1492	RI-A13/120720/094550	192.87	3	2	1	3	115722	19287	135009	24302	9644	1425	30000	25073	30000	176078	3022695
144	05-2020-1493	80/C-W0104/120720/100852	260.58	3	2	1	3	156348	26058	182406	32833	13029	1926	30000	33875	33875.4	231236	2791459
145	05-2020-1494	118/C-W0039/120720/113026	160.34	3	2	1	3	96204	16034	112238	20203	8017	1185	30000	20844	30000	151440	2640019
146	05-2020-1495	110/C-W0278/120720/113734	76.68	3	1	1	2	46008	7668	53676	9662	3834	567	20000	9968	20000	78077	2561943
147	05-2020-1496	RI-S117/120720/010202	583.5	3	6	4	10	350100	58350	408450	73521	29175	4312	100000	75855	100000	541937	2020006
148	05-2020-1498	RI-A04/120720/022524	548.61	3	6	4	10	329166	54861	384027	69125	27431	4054	100000	71319	100000	515512	1504494
149	05-2020-1499	RI-S282/120720/023527	500.86	3	5	2	7	300516	50086	350602	63108	25043	3701	70000	65112	70000	449346	1055148
150	05-2020-1500	RI-S284/120720/042352	618.37	3	6	2	8	371022	61837	432859	77915	30919	4570	80000	80388	80388.1	548735	506412
151	05-2020-1502	83/S-W0354/120720/050957	283.77	3	2	1	3	170262	28377	198639	35755	14189	2097	30000	36890	36890.1	251815	254597
152	05-2020-1504	82/S-10653/120720/083052	121.75	3	2	1	3	73050	12175	85225	15341	6088	900	30000	15828	30000	122212	132385
Total			160339.45	1629	625	2254	2254	96203670	16033945	112237615	20202771	8016973	1184909	22540000	20844129	22632492	144071988	



ಬೃಹತ್ ಬೆಂಗಳೂರು ಮಹಾನಗರ ಪಾಲಿಕೆ
Bruhat Bangalore Mahanagara Palike

BBMP ENGINEERING DEPARTMENT

OFC Form

General

Application No. 05-2020-1492

PR Number(To be Assigned by AE/JE-OFC, BBMP)

General Information

Segment ID	Street ID	Street Name
RI-A13/120720/094550	RI-A13, RI-S266	C M H Rd, Indra Nagar Double Rd

Zone

EAST

Service Provider Category	Organization	Year of Incorporation
Telecom	M/s Bharthi Airtel Ltd	2006

Registered Office Address	Pin Code	Official Phone No.
Bharti Airtel Ltd., No. 55, Divyashree Towers, Bannerghatta Road, Bangalore	560029	41218060

Previous Relevant Exp.	Fax	Website
	41218070	http://www.airtel.in/

Penalized Details

Vat Reg No Tin

560029

Turnover for Last 3 Years

55496.40

Tan **Application Submission Date**
12/07/2020

Name of the Authorized Person	Designation	Email ID
Atul Bajaj	General Manager	Kumara.patil@airtel.com

Local Address	Purpose
Bharti Airtel Ltd., No. 55, Divyashree Towers, Bannerghatta Road, Bangalore	Liasioning

Pin Code	Phone No.	Mobile No	Authorization Letter	MOU with BBMP
560029	41218060	9900090560		

OFC/Cable Related Information	Laying	Total No.of Pits (Points marked on map)
	OFC	1

Likely Date of Commencement	Total Length (m)	No. of Cables
2020-07-13	192.87	1

Laying Method	No.of Ducts	No. of Manhole
HDD	2	0

Segment Details

Sr No.	Length (m)	FromLandmark	To Landmark	Start X Coordinate	Start Y Coordinate	End X Coordinate	End Y Coordinate	Passing Through
1	192.87	k		77.63656785 12	12.9775452 937	77.6377638 413	12.97825136 36	

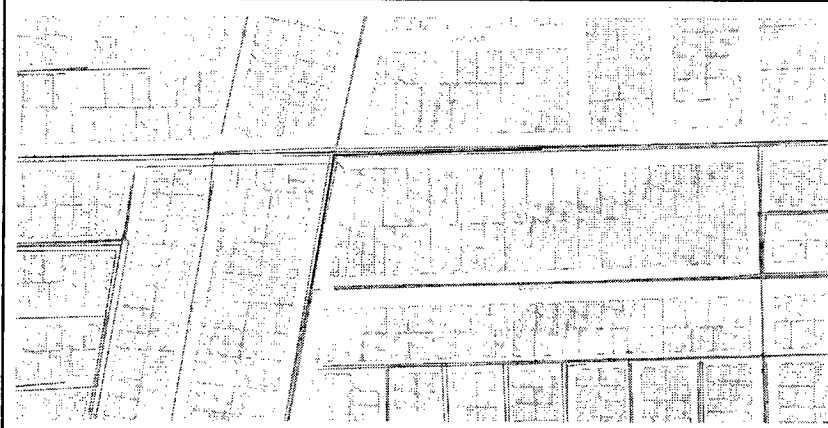

Declaration

I hereby accept the following terms and conditions specified by BBMP

- | | |
|---|-----|
| Maintenance of the cable and road for next 2 years | Yes |
| Refundable Security Deposit (Rs. 150/Mtr.) will be kept with BBMP. | Yes |
| Security deposit will be refunded after 2 years,after field verification from BBMP | Yes |
| BBMP will retain the security deposit ,if service provider fails to maintain the OFC road cut portions for 2 years | Yes |

Name of the Attachments

Show Attachments

Authorized Signatory Letter

[attachment](#)

Date:13/07/2020

Time: 15:20:32

20200713152032



BRUHAT BENGALURU MAHANAGARA PALIKE

Office of the Chief Engineer (OFC-Cell), 3rdFloor, Annex II Building,
N.R. Square, Bangalore -560002

No: EF/OFC/PR/22/2020-21

Date: 25-06-2020

DEMAND NOTE

To,

M/s. Bharti Airtel Limited
Circle office, #55 Divya Shree towers,
Bannerghatta Main Road
Bangalore-560029.

Sir,



- Sub :- Permission for laying OFC cable by HDD Method -reg
Ref :- 1) MOU of M/s. Bharti Airtel Limited, Dated: 28-03-2014
2) M/s. Bharti Airtel Limited, request letter No: 001/2020, dated: 07-05-2020.
3) M/s. Bharti Airtel Limited, request letter No: 002/2020, dated: 12-05-2020.
4) Commissioner office order No: PSR(G) 877, Date: 27-05-2020.

Your requisition for laying of OFC by HDD Method in various zones under jurisdiction of BBMP for total consolidated length of 160636.36 Mtrs is considered. The details of the Demand note is as follows:

Length of OFC proposed 160636.36 Mtrs

Sl. No	Particular	Length in Mtr	Rate in Rs	Total Amount in Rs
01	Laying Charges for 3 Ducts @ Rs.600/- Mtr.	160636.36	Rs.600/-	9,63,81,816/-
02	Supervision Charges @ Rs.100/-Mtr	160636.36	Rs.100/-	1,60,63,636/-
			Sub Total	11,24,45,452/-
03	GST @ 18% for	Rs. 11,24,45,452/-	18%	2,02,40,181/-
04	Security Deposit @ Rs.50/-Mtr	160636.36	Rs.50/-	80,31,818/-
05	Construction Welfare Cess @ 7.39/- Mtr	160636.36	Rs.7.39/-	11,87,103/-
06	Restoration Charges for Pits/Manhole @ Rs.10,000 each (1611 Pits +643 Manhole)	2254 No's	Rs.10,000/-	2,25,40,000/-
	Grand Total			16,44,44,554/-

In view of the above you are hereby informed to pay the necessary fees of Rs. 16,44,44,554/- in the form of DD in favour of "Commissioner BBMP Bangalore" within seven (07) days, so that your request can be processed further.

Executive Engineer (OFC-Cell)-I/C
Bruhat Bengaluru Mahanagara Palike

Copy submitted to:

1. The Chief Engineer (OFC-Cell) for kind information.
2. Copy submitted to CAO for information.
3. Office file.



Cash Management Services - Payments

MAIL TO

COMMISSIONER BBMP BANGALORE
THE COMMISSIONER, BANGALORE MAHANAGAR PALIKE
BANGALORE, KARNATAKA
BANGALORE

BY ORDER OF

Bharti Airtel Limited
Airtel Center of Excellence,
Airtel Center, Gurgaon - 122002

808001

Bene Code :

Customer Ref No : 19230012435

Inv. No.	Inv. Date	Description	Inv. Amt.	Amt. Paid
EE/0FC/PR/22/2020-21	25/06/2020		134985452.00	134985452.00



VALID FOR THREE MONTHS FROM THE DATE OF ISSUE

3 0 0 6 2 0 2 0

COMMISSIONER BBMP BANGALORE

ON DEMAND PAY

THIRTEEN CRORE FORTY-NINE LAKH EIGHTY-FIVE THOUSAND FOUR
RUPEES HUNDRED FIFTY-TWO ONLY

OR ORDER

13,49,85,452.00

PURCHASER Bharti Airtel Limited

FOR HDFC BANK LTD

Centralised Clearing Bangalore
BANGALORE

Centralised Clearing Bangalore

DRAWEE BRANCH 008001

ISSUING BRANCH

AUTHORISED SIGNATORY

808001 0002400001 999998 16



Cash Management Services - Payment

MAIL TO

COMMISSIONER BBMP BANGALORE
THE COMMISSIONER, BANGALORE MAHANAGAR PALIKE
BANGALORE, KARNATAKA
BANGALORE

BY ORDER OF

Bharti Airtel Limited
Airtel Center of Excellence,
Airtel Center, Gurgaon - 122002

808169

Bene Code :

Customer Ref No : 19230012488

Inv. No.	Inv. Date	Description	Inv. Amt.	Amt.Paid
EE/0FC/PR/22/2020-21/S	02/07/2020		8031818.00	8031818.00



PAYINST DRAFT

VALID FOR THREE MONTHS FROM THE DATE OF ISSUE

0 2 0 7 2 0 2 0

COMMISSIONER BBMP BANGALORE

ON DEMAND PAY

RUPEES EIGHTY LAKH THIRTY-ONE THOUSAND EIGHT HUNDRED EIGHTEEN ONLY **

OR ORDER

₹ ***80,31,818.00

FOR HDFC BANK LTD.

PURCHASER Bharti Airtel Limited

[Signature]
33020
86672

Centralised Clearing :Bangalore
BANGALORE

Centralised Clearing :Bangalore

DRAWEE BRANCH 808169

ISSUING BRANCH

AUTHORISED SIGNATORIES
Please sign above

808169 0002400001 999998 16

BANG DATA FORMS CTS 2010 2/20



Cash Management Services - Payments

MAIL TO

COMMISSIONER BBMP BANGALORE
THE COMMISSIONER, BANGALORE MAHANAGAR PALIKE
BANGALORE, KARNATAKA

BANGALORE

BY ORDER OF

Bharti Airtel Limited
Airtel Center of Excellence,
Airtel Center, Gurgaon - 122002

808002

Bene Code :

Customer Ref No : 19230012436

Inv. No.	Inv. Date	Description	Inv. Amt.	Amt. Paid
EE/0FC/PR/22/2020-21/C	25/06/2020		1187103.00	1187103.00



VALID FOR THREE MONTHS FROM THE DATE OF ISSUE

3 0 0 6 2 0 2 0

COMMISSIONER BBMP BANGALORE

ON DEMAND PAY

RUPEES ELEVEN LAKH EIGHTY-SEVEN THOUSAND ONE HUNDRED THREE ONLY

OR ORDER

₹ 11,87,103.00

FOR HDFC BANK LTD

PURCHASER: Bharti Airtel Limited

Centralised Clearing Bangalore

BANGALORE

DRAWEE BRANCH

808002

Centralised Clearing Bangalore

ISSUING BRANCH

AUTHORISED SIGNATORIES

⑈808002⑈ 000240000⑈ 999998⑈ 16

EE/OFCL/P/22/10-21 Airtel

कनरा बैंक CANARA BANK जमा पर्ची / DEPOSIT / PAY IN SLIP

शाखा/ Branch BCC Extension

दिनांक/ Date 04 07 20 20

SB/CA/OD/CC/RD/TL/DL A/c. No. / Credit Card No.

वचन/चाल नाना / ओडी / सीसी / आरडी / डीएम / डीएम. वाना नं. / क्रेडिट कार्ड नं.
8401132000010

नाम/Name Commissionary B/BMP

टेलिफोन / मोबाइल नं
Tel No./Mobile No.

राशि /Amount 14,42,043.72.00/-

राशि शब्दों में Fourteen Lakh Four Thousand Three Hundred Eighty Two Rupees in words

Lakh

चेक नं. / दिनांक तथा बैंक व शाखा का नाम
Cheque No./Date / Name of Bank & Branch

30/6/2021

808001 HOFUSANK 14,42,043.72.00/-

02/7/2021

808169 HOFUSANK 14,42,043.72.00/-

30/06/2021

808002 HOFUSANK 14,42,043.72.00/-

Total 14,42,043.72.00/-

Executive Engineer

अधिकारी / अधिकारिका
Officer / Officer

कनरा बैंक टोल फ्री 24 घंटे कॉल सेंटर
Canara Bank Toll Free No.

1800 425 0018

Bright Bangalore Mahanagar



Select Area :

Four dropdown menus for area selection.

Search

Clear All

Welcome Atul

OFC

Select the drawing tools to indicate pits and select road where OFC laying activity will be carried out.

OFC DECLARATION TYPE

- OFC New Application
- Voluntary Declaration
- Ward Road Major Road



No Of Pits : 0
Total Length : 0 m

Upload KML File

Fill Application Form

Enable/Disable Major Road Layer

Download Zone-Ward-StreetID Mapping

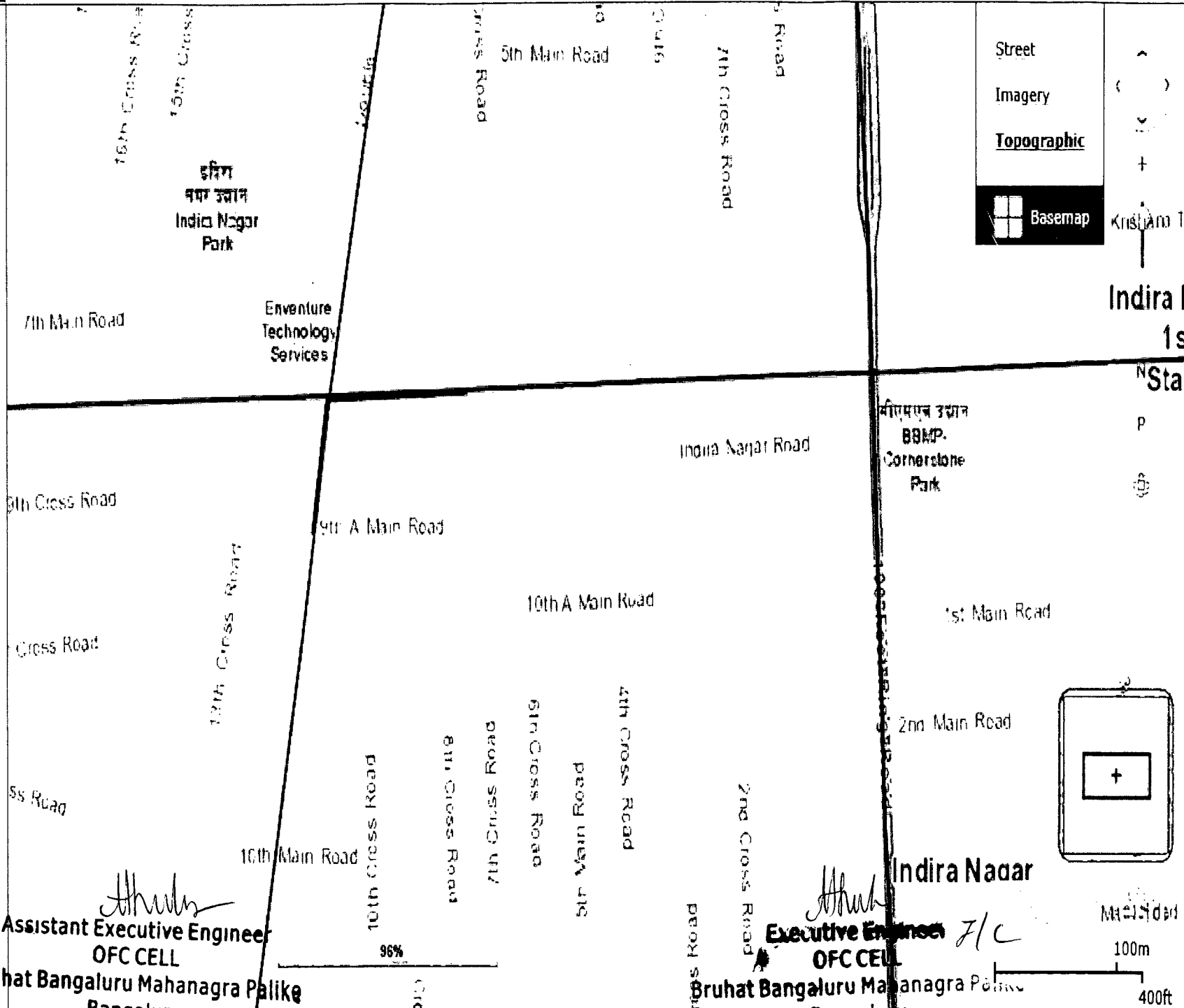

Map style controls:

- Street
- Imagery
- Topographic
- Basemap



Search bar with value 1492

Remarks Options

View Details View on Map Re-Route

View Details View on Map Re-Route

Atul
 Assistant Executive Engineer
 OFC CELL
 Bruhat Bengaluru Mahanagara Palike
 Bengaluru

Atul
 Executive Engineer
 OFC CELL
 Bruhat Bengaluru Mahanagara Palike
 Bengaluru

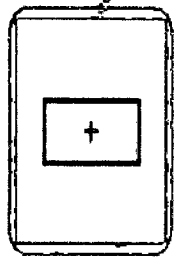

MA Standard

100m

400ft